



## Wi-Fi module for HP GREEN INVERTER Pro swimming pool heat pump

# Registration and pairing guide



Version: 02/2023

*INVENTOR, PREMIUM, GREEN WINTER*

**By downloading and using this application You accept that Microwell, spol. s.r.o. is a third-party application broker and is not responsible for any technical conditions of its use.**

## 1 APP Download



### Smart Life - Smart Living

Smart Living  
Volcano Technology Limited

#51 in Lifestyle  
★★★★★ 4.7 • 265.1K Ratings  
Free

Android mobile please download from



Iphone please download from



2. Click "Add device", and then follow instructions to pair device.

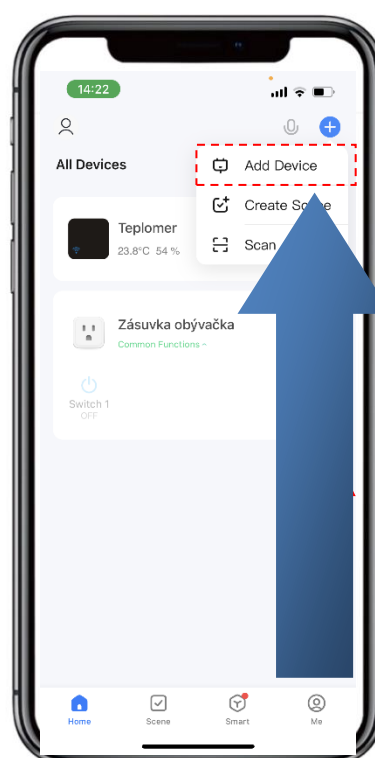
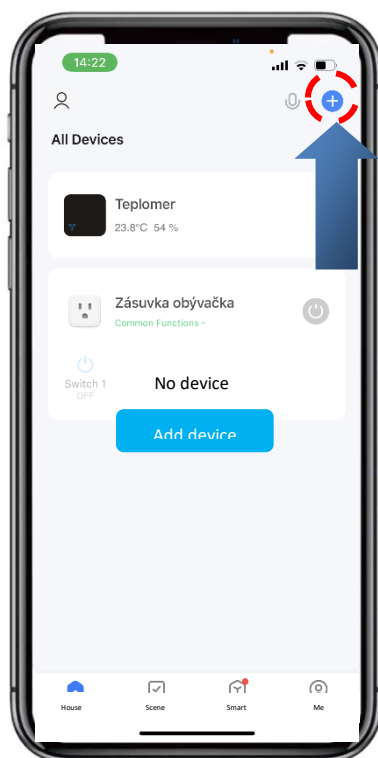

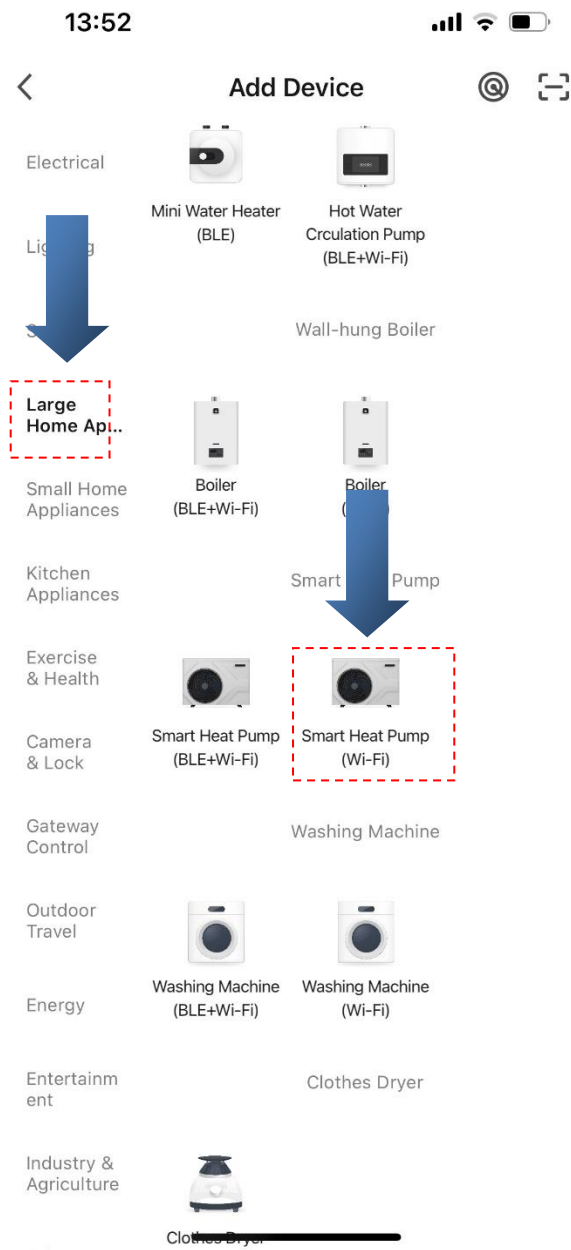

Select "Large home appliances" and then select "Smart Heat Pump (WIFI)"

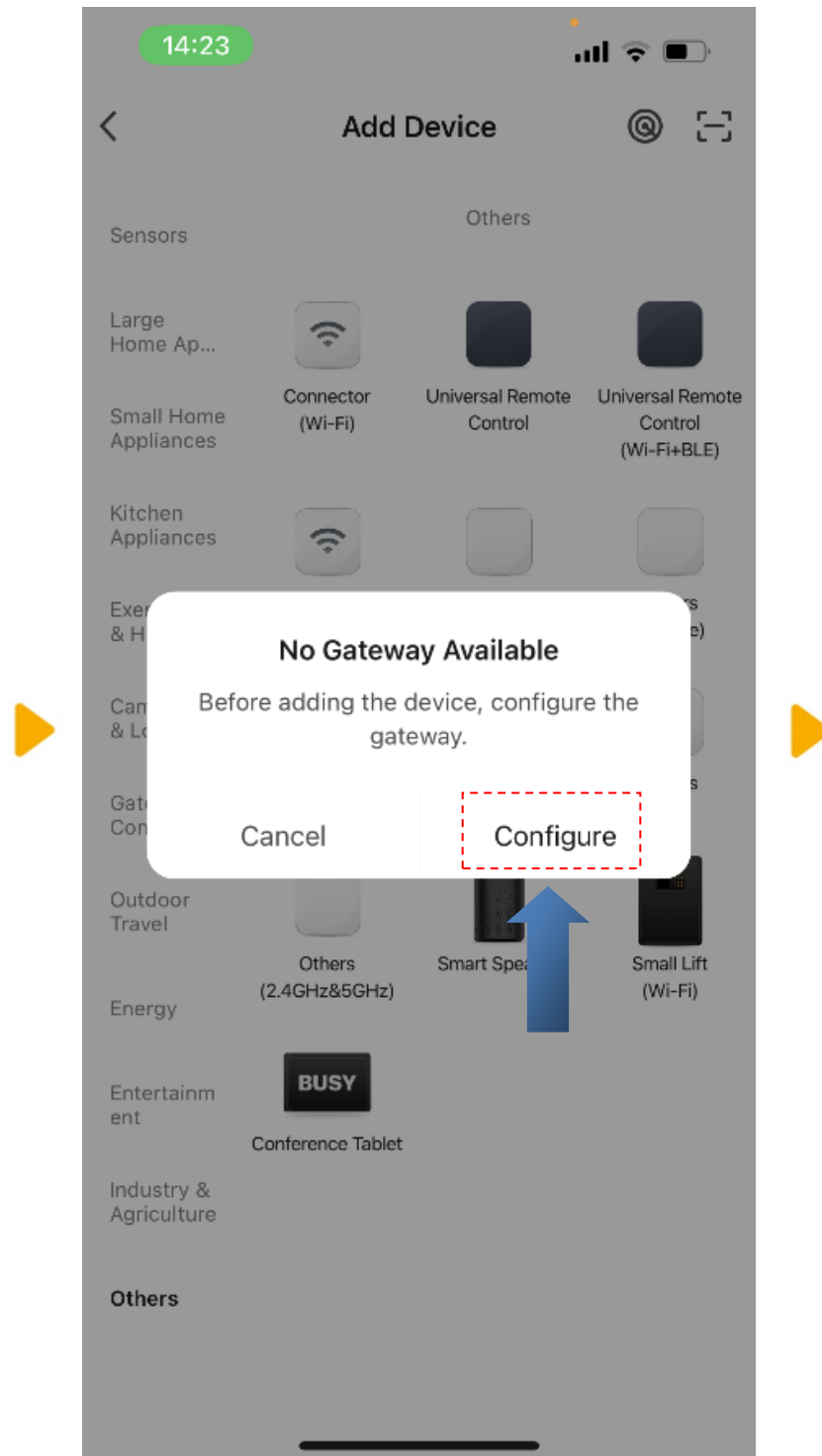

Select Configure

The application now informs you that you should activate the WIFI module. Please note that this procedure is only available if your heat pump is installed and powered on. You also will need an appropriate internet connection.



#### Explanation of indicator LEDs on the Wi-Fi box:

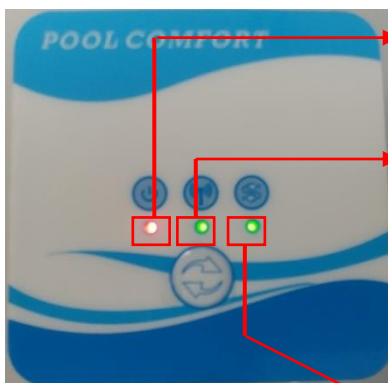

Power indicator LED: Lighting red LED is indicating that the heat pump is powered.

Wi-Fi indicator LED: If there is no connection to the router the LED is flashing slowly. After pushing it for 3 secs while pairing it is flashing quickly. If there is connection to the router the LED lits continuously.

Communication indicator LED: If the wire communication is OK between the boards the LED is flashing accordingly, if the box is unable to communicate the LED goes off after 2 minutes

### 3 Operation

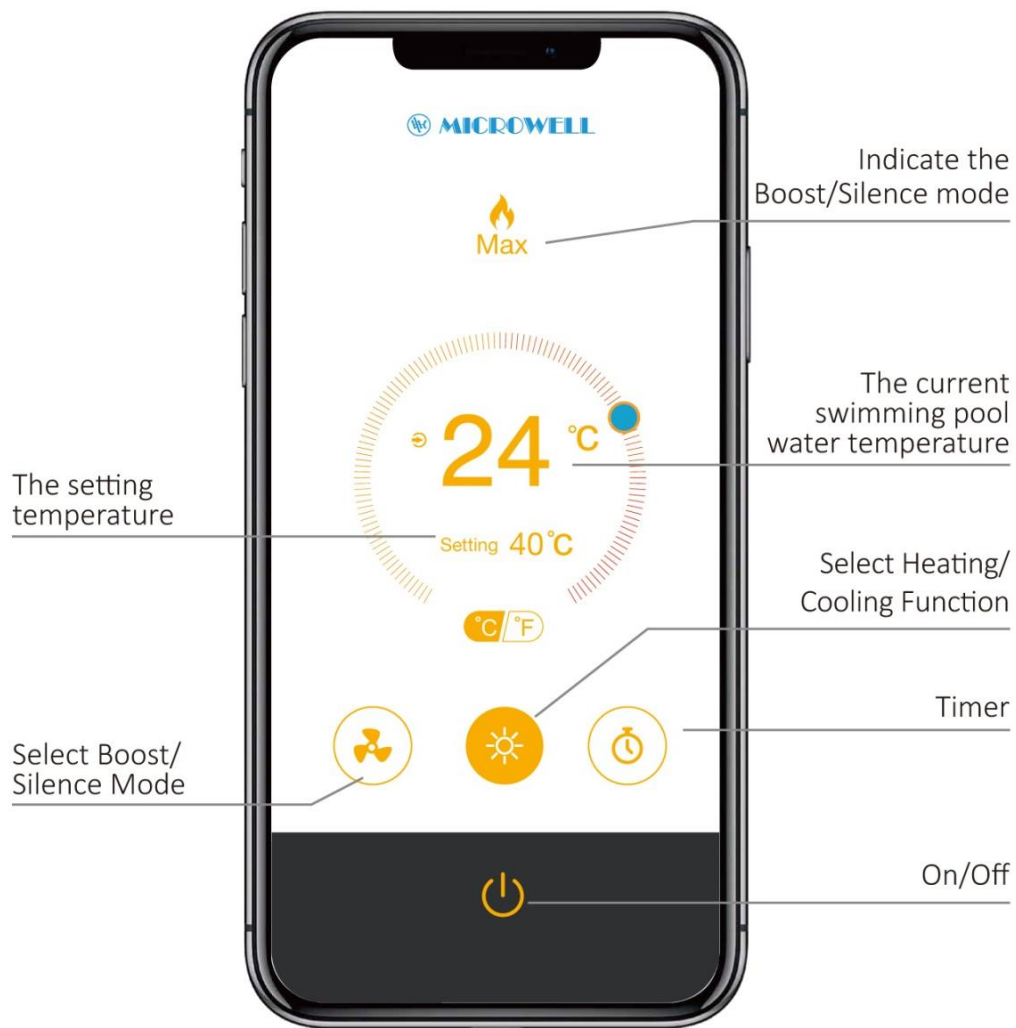

Notice:

1.The weather forecast is just for reference. 2.APP is subject to updating without notice.



**Manufacturer:**

MICROWELL, spol. s r.o.  
SNP 2018/42, 927 01 Sala,  
Slovakia



tel.: +421/31/770 7082



e-mail: [microwell@microwell.sk](mailto:microwell@microwell.sk)

[www.microwell.eu](http://www.microwell.eu)

Made in Slovakia



**Distributed by:**